

# Map Search – See It. Find It.

Presented by: JP Farago and Madoka Otani  
November 3, 2015



# Organization Overview

- **Information Services Corporation**
- **Publicly-traded Saskatchewan business corporation responsible for registry-related information services.**
- **Head office in Regina, 8 Customer Support Centers**
- **300 + employees**

# What is Map Search?

- **Map Search is a FREE search tool that anyone with an ISC online services account can use to quickly find land title and survey plan information about virtually any parcel of land in Saskatchewan.**
- **Common Uses include:**
- **Confirm ownership of land parcels**
- **Obtain current legal land descriptions**
- **Gain access to be able to view registered plans of survey to view official parcel dimensions**

# Map Search

- Over 7 years of operation
- Significant advancement in technology
- Improved understanding of customer needs



# Esri Technology

- Enhanced MapSearch was developed utilizing the ArcGIS Viewer for Flex and was implemented on a newer version of ArcGIS Server
- Original MapSearch was moved off the outdated ArcIMS server
- Streaming base maps now exist within the Map Viewer (imagery, topographic, street names)

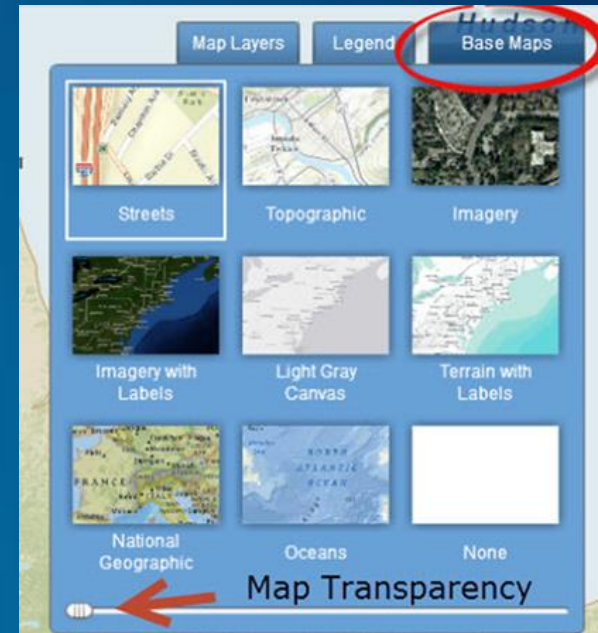

# More User Friendly

- Search by urban civic address
- Search by geographic coordinates
- Search Plans by Corner LLD, Quarter LLD and Pending Plan status
- New layers
- Better legend functionality



# Parcel Picture

- User friendly design with simplified navigation and search tools
- More information available when and where you need it
- Enhanced Parcel Picture view

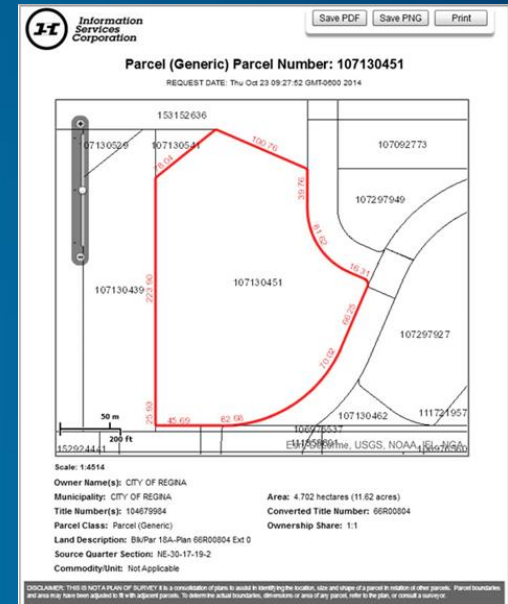

# Better Workflow

- Client Reference # field now available
- Bookmarks
- Easier ways to export data

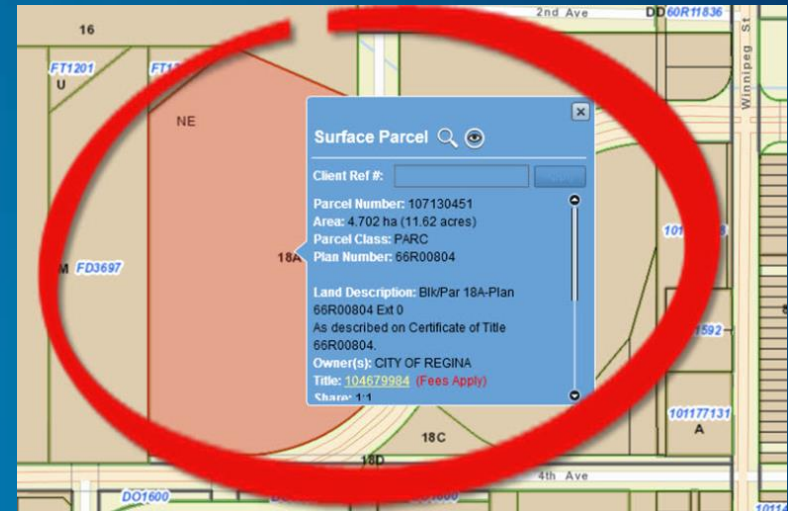



# Help

- eLearning module
- FAQ's,
- 24/7 online support
- 1-866 Ask ISC



**Live Demo**

# Questions?

JP Farago  
Product Manager  
306-798-1268  
[jp.farago@isc.ca](mailto:jp.farago@isc.ca)

Madoka Otani  
Product Manager  
**306-798-0973**  
[madoka.otani@isc.ca](mailto:madoka.otani@isc.ca)

© 2015 Esri Canada Limited. All rights reserved. Trademarks provided under license from Environmental Systems Research Institute, Inc. Other product and company names mentioned herein may be trademarks or registered trademarks of their respective owners. Errors and omissions excepted.

